

G L Bajaj Institute of Management and Research

Plot No. 2, Knowledge Park III, Greater Noida, UP

MANDATORY DISCLOSURE

The following information is to be given in the Information Brochure besides being hosted on the Institution's official Website.

I. NAME OF THE INSTITUTION

G. L. BAJAJ INSTITUTE OF MANAGEMENT & RESEARCH

PLOT NO.-2, KNOWLEDGE PARK-III, GREATER NOIDA, GAUTAM BUDH NAGAR (U.P.)

Telephone: 7290008310

E-mail: director@glbimr.org

II. NAME AND ADDRESS OF THE SOCIETY

Rajiv Memorial Academic Welfare Society

323, Deeg Gate, Mathura, Uttar Pradesh

Telephone: +91 9897038818

E-mail: chairman@glbimr.org

III. NAME & ADDRESS OF THE DIRECTOR

Prof. (Dr.) Sapna Rakesh

Address: G. L. BAJAJ INSTITUTE OF MANAGEMENT & RESEARCH, PLOT NO.-2, KNOWLEDGE PARK-III, GREATER NOIDA, Dist. GAUTAM BUDH NAGAR (U.P.)

Telephone: 9213991830

E-mail: director@glbimr.org

IV. NAME OF THE AFFILIATING UNIVERSITY

Not Applicable

V. GOVERNANCE

i. Organizational Chart

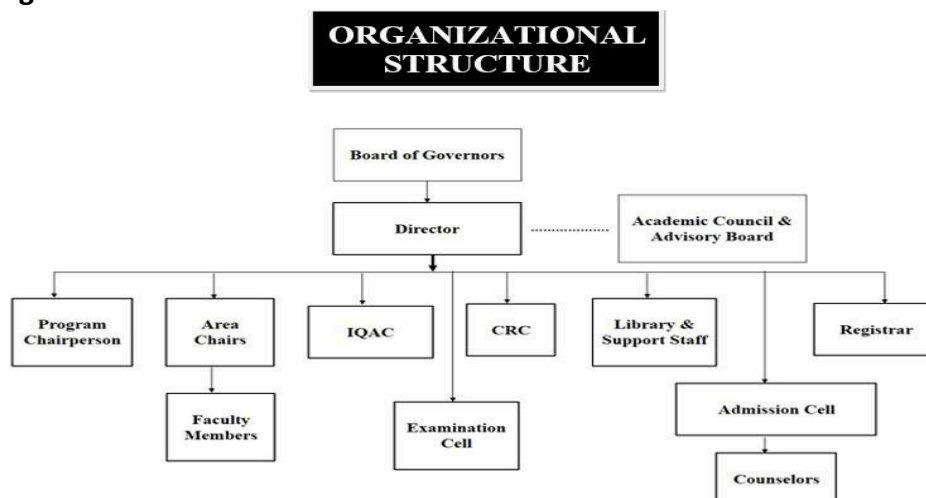

Members of the Board of Governors:

Sr.	Name	Designation
1	Dr. Ram Kishore Agarwal President, Rajiv Memorial Academic Welfare Society	Chairman
2	Mr. Pankaj Agarwal Member nominated by Rajiv Memorial Academic Welfare Society	Member
3	Mrs. Anshu Agarwal Member nominated by Rajiv Memorial Academic Welfare Society	Member
4	Mr. Manoj Agarwal Member nominated by Rajiv Memorial Academic Welfare Society	Member
5	Mr. Kartikay Agarwal Member nominated by Rajiv Memorial Academic Welfare Society	Member
6	Prof. (Dr.) Arunaditya Sahay Dean Research, BIMTECH, Greater Noida	Member
7	Mr. Lokesh Saxena Managing Director, DISA India Limited	Member
8	Dr. Srinivasan R Iyengar Director, Jamnalal Bajaj Institute of Management Studies, University of Mumbai	Member
9	Nominee of the State Government / UT (Ex-officio)	Member
10	An Industrialist / Technologist / Educationist from the Region nominated by the State Government / UT	Member
11	Dr. Amit Kumar Singh Professor, Delhi School of Economics, Member	Member - Nominated by the AICTE
12	Dr. Arvind Kumar Bhatt Professor, GLBIMR	Member
13	Dr. Anand Kumar Rai Professor, GLBIMR	Member
14	Dr. Sapna Rakesh Director, GLBIMR, Member Secretary	Member Secretary

Frequency of meeting and date of last meeting. Frequency: Annual, Last Meeting: 21-04-2024

- ii. Grievance Redressal mechanism for Faculty, staff & students: <https://www.glbimr.org/grievance.php>
- iii. Establishment of Anti Ragging Committee: <https://www.glbimr.org/pdf/AntiRaggingCommittee&Squad.pdf>
- iv. Establishment of Online Grievance Redressal Mechanism: <https://www.glbimr.org/grievance-redressal.php>
- v. Details of the Grievance Redressal Committee in the Institution & OMBUDSMAN: <https://www.glbimr.org/grievance.php>
- vi. Establishment of Internal Complaint Committee (ICC): <https://www.glbimr.org/internal-complaint-footer.php>
- vii. Establishment of Committee for SC / ST: <https://www.glbimr.org/pdf/sc-st.pdf>
- viii. Internal Quality Assurance Cell: <https://www.glbimr.org/internal-quality-assurance-cell.php>

VI. PROGRAMMES:

- i. Name of the Programme approved by the AICTE : PGDM
- ii. Name of the Programme accredited by NBA : PGDM
- iii. Status of Accreditation of the Courses : Accredited by NBA
Period of validity till 30-06-2025
(Session 2022-23, 2023-24 & 2024-25)

- iv. Name of Course : PGDM & FPM

- v. For each Programme the following details are to be given:

S. No.	NAME OF COURSE	NO. OF SEATS	COURSE DURATION
1.	PGDM	420	2 YEARS
2.	FPM	10	Min. 3 Years & Max. 5 Years

vi. Admission

Min. 50% marks in Graduation & candidates are required to appear for one of the Following management aptitude tests: CAT, XAT, CMAT, ATMA, MAT, GMAT, or the common entrance examinations (if any) conducted by the respective State Governments / Central Government (CUET) for all Institutions other than Minority Institutions.

- vii. Name and duration of programme(s) having affiliation/collaboration with Foreign University(s)/Institution(s) and being run in the same Campus along with status of their AICTE approval. If there is foreign collaboration, give the following details:

NA

Details of the Foreign Institution/University:

- Name of the University/Institution
- Address
- Website
- Is the Institution/University Accredited in its Home Country
- Ranking of the Institution/University in the Home Country
- Whether the degree offered is equivalent to an Indian Degree? If yes, the name of the agency which has approved equivalence.
If no, implications for students in terms of pursuit of higher studies in India and abroad and job both within and outside the country.

viii. Nature of Collaboration: **NA**

- Conditions of Collaboration
- Complete details of payment a student has to make to get the full benefit of collaboration.

For each Collaborative/affiliated Programme give the following:

- Programme Focus
 - Number of seats
 - Admission Procedure
 - Fee -
 - Placement Facility -
- vi. Placement Records for last three years with minimum salary,
- maximum salary and average salary

ix. FACULTY

- List of regular Faculty members:

S.	Name of Faculty Member	Designation	DOJ	Currently Associated (Y/N) Date of Leaving	Nature of Associatio
----	------------------------	-------------	-----	--	----------------------

				(In Case Currently Associated is ("N"))	n (Regular / Contract)
1	MANJIR GUPTA	Prof. (ADJ)	10-01-2024	Y	Regular
2	SAPNA RAKESH	Prof. & Director	03-08-2021	Y	Regular
3	ADARSH	Professor	16-09-2021	Y	Regular
4	ANAND KUMAR RAI	Professor	27-06-2017	Y	Regular
5	ARPITA SRIVASTAVA	Professor	02-07-2018	Y	Regular
6	ARVIND KUMAR BHATT	Professor	25-06-2018	Y	Regular
7	NIDHI SRIVASTAVA	Professor	18-05-2022	Y	Regular
8	SHARAT SHARMA	Professor	10-03-2023	Y	Regular
9	SURABHI SINGH	Professor	15-07-2022	Y	Regular
10	SUSOBHAN GOSWAMI	Professor	03-04-2023	Y	Regular
11	VIRENDRA NATH SRIVASTAVA	Professor	01-12-2021	Y	Regular
12	SHUCHITA SINGH	Professor	07-07-2020	Y	Regular
13	PRIYA SOLOMON	Professor	01-08-2024	Y	Regular
14	AMIT KUMAR	Associate Prof.	01-12-2018	Y	Regular
15	ATUL KUMAR	Associate Prof.	27-06-2017	Y	Regular
16	MANISHA SINGH	Associate Prof.	01-08-2022	Y	Regular
17	PRACHI AGARWAL	Associate Prof.	27-06-2016	Y	Regular
18	PUNEET MOHAN	Associate Prof.	14-09-2021	Y	Regular
19	SUNITA CHOWDHURY	Associate Prof.	01-07-2019	Y	Regular
20	ANKUR MADAN	Asst. Prof.	19-06-2024	Y	Regular
21	ABHISHEK GAUTAM	Asst. Prof.	14-03-2024	Y	Regular
22	AKSHITA GARG	Asst. Prof.	13-02-2024	Y	Regular
23	ALOK BHARDWAJ	Asst. Prof.	13-07-2022	Y	Regular
24	AMRITA JAIN	Asst. Prof.	29-08-2022	Y	Regular
25	ANSHU SHUKLA	Asst. Prof.	04-01-2021	Y	Regular
26	BHAVNA BHARDWAJ	Asst. Prof.	16-08-2021	Y	Regular

27	BHUPINDER SINGH	Asst. Prof.	21-02-2024	N (13-12-2024)	Regular
28	GAURAV SRIVASTAVA	Asst. Prof.	27-01-2015	Y	Regular
29	HIMANSHU PANDEY	Asst. Prof.	03-04-2024	Y	Regular
30	KAUSHAL KUMAR SINGH	Asst. Prof.	01-11-2017	Y	Regular
31	MANISH VERMA	Asst. Prof.	01-03-2023	Y	Regular
32	MOHD AYAZ	Asst. Prof.	18-06-2024	Y	Regular
33	NISHANT TYAGI	Asst. Prof.	19-06-2023	Y	Regular
34	POOJA SINGH	Asst. Prof.	01-12-2023	Y	Regular
35	PRIYANKA SADHNA	Asst. Prof.	07-02-2022	Y	Regular
36	RAKESH SHARMA	Asst. Prof.	03-08-2021	Y	Regular
37	RASHI	Asst. Prof.	26-12-2023	Y	Regular
38	RASHI HORA	Asst. Prof.	12-06-2023	Y	Regular
39	RAVI KISHOR RANJAN	Asst. Prof.	12-11-2022	Y	Regular
40	SUJOOD	Asst. Prof.	25-07-2024	Y	Regular
41	SUMAN	Asst. Prof.	01-08-2024	Y	Regular
42	SUMIT MAHESHWARI	Asst. Prof.	12-01-2024	N (5-12-2024)	Regular
43	VIBHAV PRASAD MATHUR	Asst. Prof.	19-07-2023	Y	Regular
44	YAG BALA KAPIL	Asst. Prof.	07-11-2022	Y	Regular
45	YOUSUF KHAN	Asst. Prof.	11-07-2024	Y	Regular
46	NEHA BATTÀ	Asst. Prof.	01-06-2024	Y	Regular
47	NAVNEET KUMAR	Asst. Prof.	15-12-2024	Y	Regular
48	SUMIT GULATI	Asst. Prof.	01-06-2024	Y	Contractual
49	BHUPENDER JAIN	Asst. Prof.	01-06-2024	Y	Contractual
50	NEHA BATTÀ	Asst. Prof.	01-06-2024	Y	Contractual
51	SHIKHA SINGH	Asst. Prof.	01-06-2024	Y	Contractual
52	SUDHANSHU JOSHI	Asst. Prof.	01-06-2024	Y	Contractual
53	KAPIL MOHAN GARG	Asst. Prof.	01-06-2024	Y	Contractual

i. Permanent Faculty: 47 + 6 Contract

ii. Contract Faculty: <https://www.glbimr.org/visiting-faculty.php>

iii. Faculty: Student Ratio: **1 : 14.7**

X. PROFILE OF DIRECTOR WITH QUALIFICATIONS, TOTAL EXPERIENCE, AGE AND

DURATION OF EMPLOYMENT AT THE INSTITUTE CONCERNED

Name : **Dr. SAPNA RAKESH**
Qualifications : **MBA, Ph.D.**
DOB : **03/06/1973**
Total Experience : **27 years**
Age : **51 years**
Duration of Employment (y) : **3.9**

XI. FEE - Details of fee:

Fee Particulars	1st Year Fee	2nd Year Fee	Total
Tuition Fee	122500	122500	245000
Administrative Charges	90500	90500	181000
Examination Fee	15500	15500	31000
Online Resources and Academic Literature Support	28500	28500	57000
Seminars / Conference /Co-curricular Activities	12500	12500	25000
Professionals Club and Specialization Area Activities	22500	22500	45000
Corporate Relations / Guest Lectures / Industrial Visits	25000	25000	50000
Extra-Curricular Activities	22500	22500	45000
Total	339500	339500	679000

❖ Time schedule for payment of fee for the entire programme.

Fee Particulars	Amount	Due Date
At the time of Registration	50,000	On Selection
1 st Installment	1,21,000	At the time of Admission
2 nd Installment	1,27,000	15 th October, 2024
3 rd Installment	1,27,000	15 th February, 2025
4 th Installment	1,27,000	15 th June, 2025
5 th Installment	1,27,000	15 th October, 2025
Total	6,79,000	

- ❖ No. of Fee waivers granted with amount and name of students. : **NIL**
- ❖ Number of scholarships offered by the institute, duration and amount: Rs. 42,75000/- awarded as Scholarship to 174 students.
- ❖ Criteria for fee waivers/scholarship.:

SCHOLARSHIP CRITERIA:**1. Scholarship on the basis of MAT Composite Score**

Score between 501 and 600	Scholarship amount Rs. 20,000/-
Score between 601 and 700	Scholarship amount Rs. 25,000/-
Score above 701	Scholarship amount Rs. 30,000/-

2. Scholarship on the basis of CAT/XAT percentile

Percentile between 51 and 60	Scholarship amount Rs. 20,000/-
Percentile between 61 and 70	Scholarship amount Rs. 25,000/-
Percentile 71 and above	Scholarship amount Rs. 30,000/-

3. Scholarship on the basis of CMAT Ranking

Rank between 10001 and 20000	Scholarship amount Rs. 20,000/-
Rank between 4001 and 10000	Scholarship amount Rs. 25,000/-
Rank between 1 and 4000	Scholarship amount Rs. 30,000/-

X**ADMISSION****Number of seats sanctioned with the year of approval.:**

Academic Year 2024-25 (Batch 2024-26): 420 seats,
 Academic Year 2023-24 (Batch 2023-25): 360 seats,
 {PGDM: 240 seats, PGDM (GENERAL): 120}
 Academic Year 2022-23 (Batch 2022-24): 300 seats,
 {PGDM: 180 seats, PGDM (GENERAL): 120}
 Academic Year 2021-22 (Batch 2020-22): 240 seats,
 {PGDM: 180 seats, PGDM (GENERAL): 60}
 Academic Year 2020-21 (Batch 2020-22): 240 seats,
 {PGDM: 180 seats, PGDM (GENERAL): 60}
 Academic Year 2019-20 (Batch 2019-21): 240 seats,
 Academic Year 2018-19 (Batch 2018-20): 240 seats,
 Academic Year 2017-18 (Batch 2017-19): 240 seats
 Academic Year 2016-17 (Batch 2016-18): 240 seats,
 Academic Year 2015-16 (Batch 2015-17): 240 seats,
 Academic Year 2014-15 (Batch 2014-16): 240 seats,
 Academic Year 2013-14 (Batch 2013-15): 240 seats,
 Academic Year 2012-13 (Batch 2012-14): 240 seats
 Academic Year 2011-12 (Batch 2011-13): 240 seats,
 Academic Year 2010-11 (Batch 2010-12): 180 seats,
 Academic Year 2009-10 (Batch 2009-11): 120 seats,
 Academic Year 2008-09 (Batch 2008-10): 60 seats,
 Academic Year 2007-08 (Batch 2007-09): 60 seats,

❖ Number of admissions:

Academic Year 2024-15 (Batch 2024-25): 420
 Academic Year 2023-24 (Batch 2023-25): 360
 Academic Year 2022-23 (Batch 2022-24): 300
 Academic Year 2021-22 (Batch 2020-22): 175
 Academic Year 2020-21 (Batch 2020-22): 175
 Academic Year 2019-20 (Batch 2019-21): 240
 Academic Year 2018-19 (Batch 2018-20): 240
 Academic Year 2017-18 (Batch 2017-19): 235
 Academic Year 2016-17 (Batch 2016-18): 181
 Academic Year 2015-16 (Batch 2015-17): 93
 Academic Year 2014-15 (Batch 2014-16): 47
 Academic Year 2013-14 (Batch 2013-15): 125
 Academic Year 2012-13 (Batch 2012-14): 238
 Academic Year 2011-12 (Batch 2011-13): 191
 Academic Year 2010-11 (Batch 2010-12): 104
 Academic Year 2009-10 (Batch 2009-11): 108
 Academic Year 2008-09 (Batch 2008-10): 60
 Academic Year 2007-08 (Batch 2007-09): 54

XI. ADMISSION PROCEDURE

ELIGIBILITY CRITERIA FOR ADMISSION IN PGDM AND PGDM-GENERAL PROGRAMS

In accordance with the 10+2+3 academic system, candidates must possess a Bachelor's degree in any discipline that is recognized by the UGC, with at least 50% marks. If an applicant is in their final year of study, they may apply, as long as they have fulfilled all examination requirements by 30th July and can provide evidence of meeting the minimum eligibility criteria by 30th September.

- To be eligible for admission, candidates are required to appear for one of the following management aptitude tests: CAT, MAT, CMAT, XAT, or ATMA, and submit their scorecard.
- The Institute conducts personal interviews and group discussions at various locations, including the campus.
- The selection process considers the applicant's academic performance, work experience, scores in the management aptitude test, as well as their performance in the Institute's selection process, which includes group discussions and personal interviews. The merit list is prepared based on these criteria.

- ❖ Calendar for admission: From April to June or as per the schedule prescribe by AICTE.

❖ INFORMATION ON : LIBRARY Resources

NO. OF VOLUME	19695
NO. OF TITLE	2972
E-BOOKS	141
E-JOURNAL (EBSCO Database)	7219
PRINT JOURNAL	113

INFRASTRUCTURE INFORMATION:

Classroom / Tutorial Room Facilities	:	Classrooms: 17, Tutorial: 4
--------------------------------------	---	-----------------------------

Indoor Sports Facilities	Laboratory Details	:	Language Lab
	Computer Centre Facilities	:	01 (156.82 sqmt.)
	Library Facilities	:	Table Tennis, 01 (300 sqmt.)
	Auditorium/Seminar Halls/Amphitheatre	:	Auditorium / Seminar Hall / Amphi - 01
	Cafeteria	:	Badminton, 01 (150.12 sqmt.)
			Snooker, Billiard,
Outdoor Sports Facilities	Volley Ball, Basket Ball, Cricket, Hockey, Lawn Tennis, Foot Ball		
Gymnasium Facilities	:	Yes (well equipped)	
Facilities for Disabled	:	Barrier Free Environment and Lift is installed.	
Any Other Facilities	:	Stationery and Reprography Room, Separate Boys & Girls Common Rooms, Mess Facility, Laundry	
Medical & Other Facilities	:	Yes	
Examination System, Year/Sem	:	Trimester System	
Counseling /Mentoring	:	Yes, Psychologist Available Mentoring Scheme for Students available	
Career Counseling	:	Yes, made available to students through experts	
Medical Facilities	:	Yes, Round the Clock medical facility exists within the campus in well-equipped health center. Medical Consultants visit on regular basis for students and staff medical	

		check-ups. Besides, the Hospital facilities are available within the reach and Transportation is ensured round the clock.
Students Activity Body	:	Students Interest Groups: Discipline Committee, Sports Committee, Food Committee, Cultural Committee, HR, Club, Finance Club, Marketing Club, etc.
Cultural Activities	:	Every year an Inter-College Sports, Cultural and Management Fest In the name of 'SANKALP' is organized. Apart from this, Cultural programmes are also organized during Orientation, Farewell and festival celebrations.
Sports Activities	:	Lawn Tennis, Table Tennis, Volley Ball, Basket Ball, Badminton, Cricket, Football, Snooker, Billiard etc.
Literary Activities	:	Quiz Competition, Business Plans, Management Quiz, Presentations, Role Plays, Mock Interviews, Live Projects, Industrial Visits.
Magazine/Newsletter	:	1. OPTIMIZATION (A Bi-Annual Journal of Research in Management) 2. NOUVELLE (A Quarterly Magazine), 3. Proceedings of Seminar and Conferences 4. Fortnightly Newspaper – GLB Times
Alumni Activities	:	Alumni Meet is organized every year, Project SAHAYG in collaboration with Alumni of the Institute. Alumni Supports in Guest Lecture, Placement & Admission
Name of the Information Officer for RTI	:	Mr. Kuldeep Adhana
Designation	:	Registrar
Phone Number with STD Code	:	0120- 2323814
Fax Number with STD Code	:	0120-2323815
Email	:	registrar@glbimr.org